2025 Colorado Pronghorn Harvest Estimates

Contents

2025 Pronghorn Data Analysis Unit (DAU) Map 2
Methodology 3
2025 Pronghorn Hunters, Harvest, and Recreation Days for All Seasons by DAU w 95% Confidence Intervals 4
2025 Pronghorn Harvest, Hunters, and Recreation Days by Hunt Code 5

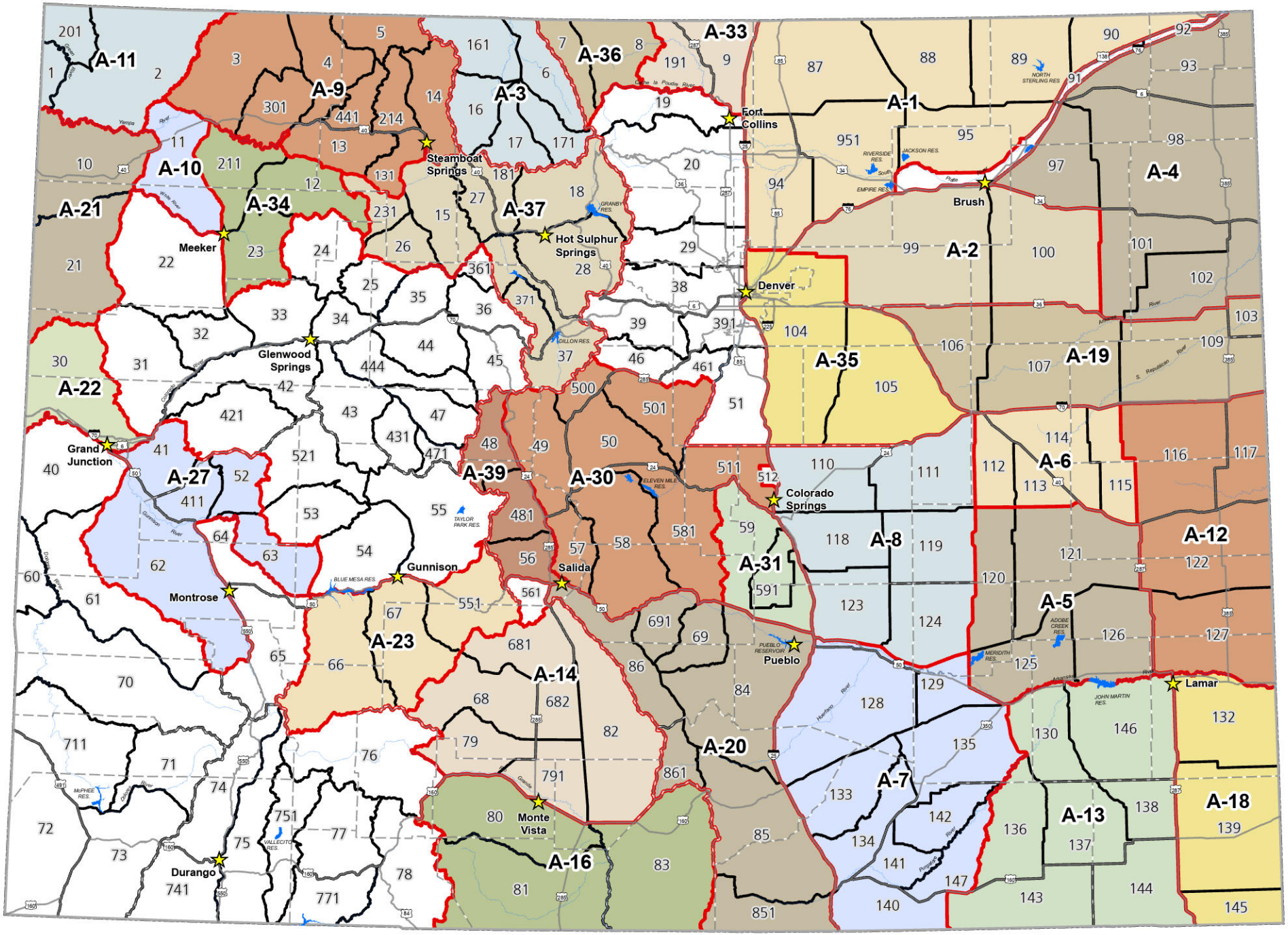

2025 Pronghorn DAU and GMU

Miles

0 25 50 75 100

N

GIS Unit

March 2025

CPW Office

GMU (Game Management Unit) Boundary

DAU (Data Analysis Unit) Boundary

Methodology

Licensing and management of Colorado's deer, elk, and pronghorn populations rely on information Colorado Parks and Wildlife (CPW) collects annually from hunters. CPW contracts a third-party vendor to conduct the Big Game Harvest Survey. Web-based and live-operator telephone-based questionnaires collect general harvest and participation information for all seasons and manners of take at a Data Analysis Unit (DAU) level.

Each DAU represents a geographic area that a specific herd will utilize throughout the year and consists of one or more Game Management Units (GMU). GMUs are used to manage hunter distribution within each DAU by setting licenses for established hunts. Collecting and analyzing hunter survey responses at the DAU level improves the precision of reporting and analysis.

Hunts held between August 15th and January 31st that are available to the general public through the limited license draws, Landowner Preference Program (LPP) vouchers, Over-The-Counter, and Leftover sales are included in the annual Big Game Harvest Survey. To ensure all hunts were included in the DAU estimates, the Big Game Harvest Survey used stratified random sampling of licenses based on hunt code, residency, and/or hunter age group. This voluntary sample-based survey allows CPW to estimate harvest more cost-effectively and without the penalties for noncompliance required by a mandatory survey. In total, approximately 273,177 licenses were sold for hunts included in the 2025 harvest survey, resulting in 167,768 deer, elk, and pronghorn licenses being sampled overall.

16,554 licenses were sold for the 296 pronghorn hunts included in the annual harvest survey. The random sampling resulted in 10,819 pronghorn licenses being selected for the annual harvest survey. At the end of data collection, 6,130 pronghorn surveys had been completed, resulting in a 57% overall response rate. These results were then added to harvest data collected from field staff for hunts not included in the Big Game Harvest survey.

The harvest figures contained below are estimates of harvest and participation extrapolated by comparing survey responses to licenses sold. The DAU estimates are followed by the standard error (SE) of the estimate, which is a measure of the precision of the estimate. The 95% Lower Confidence Limit (LCL) and 95% Upper Confidence Limit (UCL) columns provide the upper and lower values for the 95% confidence intervals around the estimate. For example, we estimated the total harvest of pronghorn for DAU A-8 at 1,426 with a SE of 48. The 95% confidence interval estimates that between 1,336 and 1,522 pronghorn were harvested in A-8 during the 2025 big game season.

We indicate hunt codes for which there were few hunter responses with an asterisk (*) next to the hunt code. This indicator means that there were fewer than 11 hunters able to hunt a given hunt code and less than 80% response rate, or there were 11-19 hunters able to hunt a given hunt code and less than 50% response rate.

2025 Pronghorn Hunters, Harvest, and Recreation Days for All Seasons by DAU w 95% Confidence Intervals

	Total Hunters				Total Harvest					Total Days					
DAU	estimate	SE	LCL	UCL	estimate	SE	LCL	UCL	Success	estimate	SE	LCL	UCL	Sample Rate	Response Rate
A-01	1,423	14	1,395	1,451	760	22	718	804	53%	4,629	155	4,335	4,942	0.80	0.57
A-02	182	6	171	193	99	7	87	113	54%	619	54	522	735	0.99	0.56
A-03	426	0	426	426	310	8	295	325	73%	1,369	51	1,272	1,473	0.83	0.68
A-04	133	5	124	143	58	4	50	68	44%	411	37	345	491	1.00	0.57
A-05	817	24	772	865	393	26	345	446	48%	1,956	88	1,791	2,136	0.81	0.56
A-06	1,196	49	1,104	1,297	433	38	365	515	36%	3,029	186	2,685	3,417	0.68	0.56
A-07	1,159	20	1,120	1,200	527	20	490	568	45%	3,187	97	3,003	3,382	0.88	0.57
A-08	3,023	43	2,940	3,108	1,426	48	1,336	1,522	47%	8,569	244	8,104	9,062	0.63	0.57
A-09	407	0	407	407	271	2	267	276	67%	1,319	36	1,251	1,391	0.99	0.60
A-10	48	1	45	50	40	1	38	43	83%	132	10	114	153	1.04	0.70
A-11	100	0	100	100	66	0	66	66	66%	273	0	273	273	1.00	0.58
A-12	417	19	381	457	221	17	189	257	53%	1,178	78	1,034	1,342	0.89	0.57
A-13	823	0	823	823	296	14	270	324	36%	2,491	71	2,355	2,635	0.87	0.58
A-14	216	0	216	216	152	0	152	152	70%	817	0	817	817	0.92	0.67
A-16	130	2	125	134	94	3	88	101	72%	547	33	487	615	0.97	0.64
A-18	269	0	269	269	116	10	98	138	43%	822	48	734	920	0.96	0.56
A-19	702	16	671	735	342	20	305	382	49%	1,836	80	1,685	2,000	0.84	0.57
A-20	927	23	883	973	444	21	405	488	48%	3,184	137	2,927	3,464	0.87	0.57
A-21	10	0	10	10	10	0	10	10	100%	38	0	38	38	1.00	0.60
A-22	3	0	3	3	1	0	1	1	33%	4	0	4	4	1.00	0.60
A-23	28	0	28	28	24	1	22	26	86%	101	4	94	108	1.00	0.79
A-27	2	1	1	5	0	0	0	0	0%	8	5	3	27	1.00	0.57
A-30	268	0	268	268	106	5	98	116	40%	1,026	0	1,026	1,026	1.00	0.57
A-31	53	6	43	65	19	3	14	27	36%	208	30	157	276	1.00	0.57
A-33	258	11	238	280	135	11	115	159	52%	1,137	210	794	1,629	0.87	0.55
A-34	66	1	64	67	42	3	37	48	64%	255	23	214	303	1.00	0.57
A-35	1,473	25	1,424	1,524	970	36	902	1,043	66%	3,959	156	3,665	4,276	0.73	0.56
A-36	262	10	244	282	75	6	65	87	29%	914	55	811	1,029	1.00	0.57
A-37	503	5	493	513	133	11	113	156	26%	1,586	65	1,464	1,717	0.95	0.57
A-39	108	0	108	108	31	3	26	37	29%	546	33	486	615	0.91	0.60
A-99	29	4	22	40	6	2	3	12	21%	106	24	68	163	1.00	0.57

2025 Pronghorn Harvest, Hunters, and Recreation Days by Hunt Code

Sorted alphabetically by hunt code, includes only hunts approved annually by the Colorado Parks and Wildlife Commission with sufficient responses to generate estimates

**Few hunters responded*

Hunt Code	Values Estimated by Hunter Response to Big Game Harvest Survey						
	Bucks	Does	Fawns	Total Harvest	Total Hunters	Percent Success	Total Rec. Days
AE000U1A	266	6	2	273	1,187	23.0%	6,975
AM001O1M	5	0	0	5	5	100.0%	31
AF001O1M	0	2	0	2	3	66.7%	5
AM003O1A	8	0	0	8	29	27.6%	202
AM003O1M	6	0	0	6	15	40.0%	60
AM003O1R	36	0	0	36	47	76.6%	124
AM003P5R	45	0	0	45	56	80.4%	113
AM004O1A*	7	0	0	7	15	46.7%	125
AM004O1M	12	0	0	12	15	80.0%	28
AM004O1R	14	0	0	14	14	100.0%	27
AM004P5R	16	0	0	16	20	80.0%	42
AM006O1A	47	0	0	47	81	58.0%	625
AM006O1M	39	0	0	39	40	97.5%	108
AM006O1R	15	0	0	15	15	100.0%	33
AF006O1A	0	3	0	3	26	11.5%	72
AF006O1M	0	39	0	39	68	57.4%	130
AF006O1R	0	23	0	23	23	100.0%	30
AM007O1M*	5	0	0	5	8	62.5%	35
AM007O1R*	7	0	0	7	7	100.0%	8
AM007P1R*	5	0	0	5	12	41.7%	33
AF007O1M*	0	2	0	2	3	66.7%	12
AF007O1R	0	3	0	3	5	60.0%	19
AF007P1R	0	10	2	12	12	100.0%	23
AM008O1R*	8	0	0	8	8	100.0%	18
AM008P1R*	3	0	0	3	15	20.0%	60
AF008O1R	0	4	0	4	4	100.0%	8
AF008P1R	0	4	0	4	9	44.4%	25
AM009O1M	8	0	0	8	22	36.4%	48
AM009P1R	85	0	0	85	110	77.3%	231
AF009L1R	0	13	4	17	51	33.3%	637
AF009O1M*	0	0	0	0	0	0.0%	0
AF009P1R	0	23	0	23	36	63.9%	77
AM010O1R*	5	0	0	5	5	100.0%	23
AM010P5R*	5	0	0	5	5	100.0%	15
AM011O1A*	3	0	0	3	3	100.0%	20
AM011O1M	5	0	0	5	5	100.0%	14
AM011O1R	18	0	0	18	18	100.0%	48
AF011O1A*	0	0	0	0	5	0.0%	10
AF011O1M	0	4	0	4	4	100.0%	17
AF011O1R*	0	8	0	8	9	88.9%	17
AM012O1A*	0	0	0	0	2	0.0%	5

2025 Pronghorn Harvest, Hunters, and Recreation Days by Hunt Code

Sorted alphabetically by hunt code, includes only hunts approved annually by the Colorado Parks and Wildlife Commission with sufficient responses to generate estimates

**Few hunters responded*

Hunt Code	Values Estimated by Hunter Response to Big Game Harvest Survey						
	Bucks	Does	Fawns	Total Harvest	Total Hunters	Percent Success	Total Rec. Days
AM012O1M*	5	0	0	5	5	100.0%	15
AM012O1R*	5	0	0	5	9	55.6%	69
AM012P5R	12	0	0	12	12	100.0%	29
AF012O1A	0	1	0	1	1	100.0%	9
AF012O1M	0	3	0	3	5	60.0%	15
AF012O1R	0	3	3	5	10	50.0%	44
AF012P5R*	0	8	0	8	8	100.0%	24
AM013O1A*	0	0	0	0	2	0.0%	20
AM013O1M*	2	0	0	2	9	22.2%	40
AM013O1R	3	0	0	3	12	25.0%	37
AM013P5R*	9	0	0	9	9	100.0%	9
AM015O1R*	6	0	0	6	9	66.7%	17
AF015O1R	0	12	0	12	15	80.0%	34
AM016O1R	39	0	0	39	40	97.5%	137
AF016O1R	0	28	0	28	32	87.5%	69
AM018O1A	4	0	0	4	28	14.3%	147
AM018O1M	17	0	0	17	45	37.8%	114
AM018O1R	21	0	0	21	56	37.5%	269
AM018P5R	18	0	0	18	33	54.5%	89
AF018O1A	0	0	0	0	32	0.0%	120
AF018O1M	0	6	0	6	40	15.0%	111
AF018O1R	0	25	0	25	108	23.1%	386
AF018P5R	0	20	0	20	35	57.1%	119
AM048O1A	10	0	0	10	35	28.6%	239
AM048O1M	7	0	0	7	10	70.0%	36
AM048O1R*	10	0	0	10	10	100.0%	20
AF048O1A	0	0	0	0	26	0.0%	179
AF048O1M*	0	3	0	3	10	30.0%	58
AF048O1R	0	2	0	2	6	33.3%	16
AM049O1A	5	0	0	5	20	25.0%	170
AM049O1M	6	0	0	6	10	60.0%	27
AM049O1R	16	0	0	16	17	94.1%	42
AF049O1A	0	0	0	0	23	0.0%	80
AF049O1M*	0	5	0	5	9	55.6%	41
AF049O1R*	0	7	0	7	9	77.8%	25
AM055O1A*	2	0	0	2	3	66.7%	18
AM057O1A	3	0	0	3	17	17.6%	218
AM057O1M*	9	0	0	9	9	100.0%	37
AM057O1R	34	0	0	34	40	85.0%	98
AF057O1A	0	0	0	0	19	0.0%	143
AF057O1M	0	2	0	2	8	25.0%	26

2025 Pronghorn Harvest, Hunters, and Recreation Days by Hunt Code

Sorted alphabetically by hunt code, includes only hunts approved annually by the Colorado Parks and Wildlife Commission with sufficient responses to generate estimates

**Few hunters responded*

Hunt Code	Values Estimated by Hunter Response to Big Game Harvest Survey						
	Bucks	Does	Fawns	Total Harvest	Total Hunters	Percent Success	Total Rec. Days
AF057O1R	0	17	2	19	29	65.5%	72
AM059O1M*	3	0	0	3	5	60.0%	10
AM059O1R*	0	0	0	0	0	0.0%	0
AF059O1M	0	3	0	3	3	100.0%	5
AF059O1R*	0	0	0	0	0	0.0%	0
AM066O1A	0	0	0	0	1	0.0%	6
AM066O1M	1	0	0	1	1	100.0%	7
AM066O1R*	2	0	0	2	2	100.0%	2
AM067O1A*	5	0	0	5	6	83.3%	27
AM067O1M	3	0	0	3	3	100.0%	14
AM067O1R*	9	0	0	9	9	100.0%	18
AM068O1A*	3	0	0	3	10	30.0%	127
AM068O1M	8	0	0	8	14	57.1%	57
AM068O1R*	9	0	0	9	9	100.0%	24
AM069O1M	24	0	0	24	48	50.0%	148
AM069O1R	120	0	0	120	173	69.4%	405
AM069P1R	64	0	0	64	76	84.2%	138
AF069O1M	0	7	2	9	45	20.0%	129
AF069O1R	0	58	4	62	183	33.9%	576
AF069P1R	0	47	3	51	87	58.6%	198
AF069P2R	0	42	0	42	70	60.0%	190
AM079O1A*	2	0	0	2	6	33.3%	61
AM079O1R*	9	0	0	9	9	100.0%	22
AF079P5R	0	5	0	5	16	31.3%	85
AM080O1A*	0	0	0	0	5	0.0%	42
AM080O1R*	3	0	0	3	10	30.0%	37
AM080P1R*	6	0	0	6	13	46.2%	45
AM081O1A	10	0	0	10	16	62.5%	142
AM081O1R	36	0	0	36	38	94.7%	79
AM082O1A	8	0	0	8	19	42.1%	174
AM082O1R	75	0	0	75	79	94.9%	188
AF082O1A*	0	3	0	3	5	60.0%	27
AF082O1R*	0	5	0	5	8	62.5%	13
AF082P5R*	0	5	0	5	5	100.0%	9
AM083O1A*	0	0	0	0	5	0.0%	70
AM083O1R*	15	0	0	15	15	100.0%	58
AM087O1A	13	0	0	13	80	16.3%	516
AM087O1M	58	0	0	58	84	69.0%	292
AM087O1R	156	0	0	156	226	69.0%	597
AM087O2R	74	0	0	74	155	47.7%	523
AF087O1A*	0	7	0	7	12	58.3%	59

2025 Pronghorn Harvest, Hunters, and Recreation Days by Hunt Code

Sorted alphabetically by hunt code, includes only hunts approved annually by the Colorado Parks and Wildlife Commission with sufficient responses to generate estimates

**Few hunters responded*

Hunt Code	Values Estimated by Hunter Response to Big Game Harvest Survey						
	Bucks	Does	Fawns	Total Harvest	Total Hunters	Percent Success	Total Rec. Days
AF087O1M	0	16	0	16	43	37.2%	81
AF087O1R	0	27	0	27	43	62.8%	86
AF087P1R	0	23	2	25	32	78.1%	41
AF087P5R	0	45	3	48	80	60.0%	412
AM088O1A	3	0	0	3	44	6.8%	298
AM088O1R	52	0	0	52	67	77.6%	172
AM088O2R	28	0	0	28	51	54.9%	117
AF088O1A	0	0	0	0	11	0.0%	48
AF088O1R	0	18	0	18	27	66.7%	49
AF088P1R	0	21	0	21	28	75.0%	39
AF088P5R	0	9	4	13	31	41.9%	84
AM089O1R	34	0	0	34	36	94.4%	69
AF089O1R	0	21	0	21	25	84.0%	50
AF089P5R	0	8	0	8	11	72.7%	38
AM090O1R	9	0	0	9	14	64.3%	28
AF090O1R*	0	5	0	5	9	55.6%	35
AM093O1M*	3	0	0	3	8	37.5%	37
AM093O1R*	5	0	0	5	8	62.5%	12
AM095O1R	11	0	0	11	15	73.3%	34
AF095O1R*	0	6	0	6	14	42.9%	28
AF095P5R	0	6	1	8	10	80.0%	13
AM097O1R	12	0	0	12	16	75.0%	26
AF097L1R	0	4	3	7	14	50.0%	34
AM098O1R*	15	0	0	15	15	100.0%	40
AM099O1M	7	0	0	7	14	50.0%	38
AM099O1R	37	0	0	37	54	68.5%	133
AF099O1M*	0	4	0	4	6	66.7%	6
AF099O1R	0	15	0	15	30	50.0%	85
AM100O1R	18	0	0	18	21	85.7%	57
AF100O1R*	0	6	0	6	15	40.0%	32
AM101O1R*	4	0	0	4	8	50.0%	32
AF101O1R*	0	2	0	2	9	22.2%	29
AM102O1R*	5	0	0	5	9	55.6%	27
AF102O1R*	0	4	0	4	7	57.1%	14
AM104O1M	73	0	0	73	89	82.0%	187
AM104O1R	86	0	0	86	95	90.5%	214
AF104O1M	0	28	0	28	89	31.5%	189
AF104O1R	0	43	9	52	121	43.0%	342
AM105O1R	309	0	0	309	384	80.5%	863
AF105L1R	0	50	4	54	101	53.5%	363
AF105O1R	0	194	26	220	329	66.9%	714

2025 Pronghorn Harvest, Hunters, and Recreation Days by Hunt Code

Sorted alphabetically by hunt code, includes only hunts approved annually by the Colorado Parks and Wildlife Commission with sufficient responses to generate estimates

**Few hunters responded*

Hunt Code	Values Estimated by Hunter Response to Big Game Harvest Survey						
	Bucks	Does	Fawns	Total Harvest	Total Hunters	Percent Success	Total Rec. Days
AM106O1M	12	0	0	12	19	63.2%	31
AM106O1R	157	0	0	157	225	69.8%	477
AF106O1M	0	5	0	5	20	25.0%	46
AF106O1R	0	36	7	43	125	34.4%	341
AM107O1R	63	0	0	63	142	44.4%	369
AF107O1R	0	45	0	45	121	37.2%	355
AM109O1R	9	0	0	9	15	60.0%	54
AF109O1R	0	6	0	6	22	27.3%	68
AM110O1M	187	0	0	187	377	49.6%	1,027
AM110O1R	67	0	0	67	114	58.8%	363
AF110L1R	0	43	0	43	139	30.9%	615
AF110O1M	0	67	4	71	229	31.0%	764
AF110O1R	0	50	0	50	128	39.1%	362
AM111O1R	105	0	0	105	151	69.5%	377
AF111L1R	0	54	3	57	121	47.1%	465
AF111O1R	0	79	0	79	128	61.7%	341
AM112O1M	15	0	0	15	37	40.5%	108
AM112O1R	220	0	0	220	333	66.1%	788
AF112L1R	0	40	0	40	256	15.6%	571
AF112O1M*	0	0	0	0	8	0.0%	22
AF112O1R	0	156	0	156	508	30.7%	1,456
AM116O1M	17	0	0	17	34	50.0%	104
AM116O1R	93	0	0	93	141	66.0%	325
AF116L1R	0	39	0	39	113	34.5%	426
AF116O1M	0	5	0	5	9	55.6%	17
AF116O1R	0	61	4	65	105	61.9%	245
AM118O1R	118	0	0	118	140	84.3%	259
AF118L1R	0	65	5	70	201	34.8%	655
AF118O1R	0	73	0	73	147	49.7%	340
AM119O1R	92	0	0	92	158	58.2%	395
AF119O1R	0	31	4	35	138	25.4%	318
AM120O1M	21	0	0	21	37	56.8%	115
AM120O1R	16	0	0	16	23	69.6%	66
AM120P1R	190	0	0	190	279	68.1%	516
AF120L1R*	0	0	0	0	3	0.0%	3
AF120O1M	0	13	4	17	41	41.5%	111
AF120O1R	0	5	0	5	15	33.3%	37
AF120P1R	0	79	0	79	209	37.8%	513
AF120P5R	0	55	4	59	154	38.3%	364
AM123O1R	40	0	0	40	71	56.3%	162
AF123L1R	0	45	3	48	80	60.0%	230

2025 Pronghorn Harvest, Hunters, and Recreation Days by Hunt Code

Sorted alphabetically by hunt code, includes only hunts approved annually by the Colorado Parks and Wildlife Commission with sufficient responses to generate estimates

**Few hunters responded*

Hunt Code	Values Estimated by Hunter Response to Big Game Harvest Survey						
	Bucks	Does	Fawns	Total Harvest	Total Hunters	Percent Success	Total Rec. Days
AF123O1R	0	29	0	29	54	53.7%	137
AM124O1R	133	0	0	133	182	73.1%	442
AF124O1R	0	89	0	89	146	61.0%	454
AM128O1M	13	0	0	13	41	31.7%	88
AM128O1R	68	0	0	68	100	68.0%	257
AF128O1M	0	4	0	4	10	40.0%	32
AF128O1R	0	11	3	14	65	21.5%	205
AF128P5R	0	8	0	8	14	57.1%	34
AM129P1R	9	0	0	9	9	100.0%	19
AF129P1R	0	7	1	8	8	100.0%	17
AM130O1M	18	0	0	18	38	47.4%	132
AM130O1R*	4	0	0	4	10	40.0%	40
AM130P1R	55	0	0	55	110	50.0%	319
AF130L1R*	0	0	0	0	9	0.0%	21
AF130O1M	0	3	3	6	45	13.3%	138
AF130O1R*	0	3	0	3	9	33.3%	29
AF130P1R	0	17	3	20	44	45.5%	164
AF130P5R	0	10	2	12	38	31.6%	108
AM131O1A*	0	0	0	0	4	0.0%	16
AM131O1M*	0	0	0	0	0	0.0%	0
AM131P1R	1	0	0	1	3	33.3%	5
AM132O1M	1	0	0	1	15	6.7%	73
AM132O1R*	7	0	0	7	9	77.8%	21
AM132P1R	56	0	0	56	88	63.6%	234
AF132O1M*	0	0	0	0	5	0.0%	9
AF132O1R*	0	2	0	2	7	28.6%	29
AF132P1R	0	31	3	34	82	41.5%	248
AF132P5R	0	11	0	11	38	28.9%	175
AM133O1R	61	0	0	61	110	55.5%	247
AF133O1R	0	20	0	20	75	26.7%	151
AF133P5R	0	43	0	43	86	50.0%	159
AM134O1R	62	0	0	62	86	72.1%	251
AF134O1R	0	11	0	11	40	27.5%	113
AM135O1R	21	0	0	21	36	58.3%	127
AM135P1R	10	0	0	10	25	40.0%	81
AF135O1R	0	20	4	23	39	59.0%	98
AF135P1R	0	0	1	1	10	10.0%	22
AM136O1R	14	0	0	14	51	27.5%	144
AM136P1R	38	0	0	38	77	49.4%	194
AF136L1R	0	3	1	4	17	23.5%	107
AF136O1R*	0	3	0	3	14	21.4%	34

2025 Pronghorn Harvest, Hunters, and Recreation Days by Hunt Code

Sorted alphabetically by hunt code, includes only hunts approved annually by the Colorado Parks and Wildlife Commission with sufficient responses to generate estimates

**Few hunters responded*

Hunt Code	Values Estimated by Hunter Response to Big Game Harvest Survey						
	Bucks	Does	Fawns	Total Harvest	Total Hunters	Percent Success	Total Rec. Days
AF136P1R	0	19	0	19	44	43.2%	149
AF136P5R	0	8	3	10	26	38.5%	161
AM137O1R	22	0	0	22	36	61.1%	78
AM137P1R	35	0	0	35	64	54.7%	144
AF137L1R*	0	3	0	3	5	60.0%	8
AF137O1R	0	4	1	5	10	50.0%	33
AF137P1R	0	5	2	6	21	28.6%	79
AF137P5R	0	14	0	14	36	38.9%	91
AM140O1R	55	0	0	55	91	60.4%	231
AF140O1R	0	11	0	11	53	20.8%	137
AM141P1R	30	0	0	30	45	66.7%	104
AF141P1R*	0	5	0	5	10	50.0%	32
AM142O1M	5	0	0	5	14	35.7%	24
AM142O1R	0	0	0	0	0	0.0%	0
AF142O1M	0	3	0	3	10	30.0%	25
AF142O1R*	0	0	0	0	0	0.0%	0
AM161O1R	23	0	0	23	25	92.0%	57
AF161O1R	0	39	0	39	45	86.7%	69
AM201O1A	2	0	0	2	5	40.0%	14
AM201O1R	38	0	0	38	44	86.4%	162
AF201O1A	0	3	0	3	5	60.0%	20
AF201O1R	0	14	2	15	19	78.9%	34
AM214O1A*	5	0	0	5	7	71.4%	47
AM214O1M*	7	0	0	7	9	77.8%	36
AM214O1R*	7	0	0	7	8	87.5%	31
AM214P5R*	0	0	0	0	3	0.0%	15
AM551O1M	1	0	0	1	1	100.0%	1
AM551O1R	2	0	0	2	2	100.0%	12
AM951O1R	32	0	0	32	37	86.5%	94
AF951O1R	0	29	0	29	36	80.6%	81
AF951P5R	0	8	0	8	23	34.8%	97
Total	**4,600**	**2,565**	**141**	**7,302**	**14,365**	**50.8%**	**45,358**